

**MISSISSIPPI DEPARTMENT OF ENVIRONMENTAL QUALITY**  
**Office of Land and Water Resources**  
 P. O. Box 2309  
 Jackson, MS 39225  
**Water Well Plugging/Decommissioning Form**  
 OLWR-DF-1 (04/08)

COUNTY WELL LOCATED: Sunflower		WELL NUMBER: 133K0014
PERMIT NUMBER: GW-41171	DATE WELL PLUGGED: 10-16-2017	
NAME OF FIRM PLUGGING WELL: Irrigation Equipment Inc.		TELEPHONE NUMBER: 662-887-2555
NAME AND ADDRESS OF CURRENT LANDOWNER: Chism Partners Box 708 Indianola MS 38751		
WELL LOCATION: NW/SE	SECTION: 31	TOWNSHIP: 20N RANGE: 4W
WELL LOCATION: LATITUDE: 33° 32 04.8	LONGITUDE: 90° 38 55.3	METHOD (CIRCLE ONE): (1) USGS QUAD (2) CONVENTIONAL SURVEY (3) GPS - HAND HELD OR SURVEY GRADE
DISTANCE:	DIRECTION:	NEAREST TOWN: Boyer OTHER LANDMARK:
WELL PURPOSE (HOME, IRRIGATION, MUNICIPAL, ETC.): Irrigation		
NAME OF WELL CONTRACTOR WHO DRILLED THE WELL:		
NAME OF LANDOWNER WHEN WELL WAS DRILLED:		

WELL DATA			
WELL DEPTH: 127ft.		HOLE DEPTH:	
CASING DIAMETER (IN.): 16	CASING LENGTH (FT.):	TYPE OF CASING: PVC	
DEPTH TO STATIC WATER LEVEL: 46ft.		DATE WELL COMPLETED:	
WHY IS THE WELL BEING ABANDONED? Landformed Field			

DESCRIBE HOW THE WELL OR HOLE WAS PLUGGED (AMOUNT OF CASING AND/OR SCREEN THAT WAS REMOVED OR LEFT IN HOLE, MATERIAL AND AMOUNT USED IN PLUGGING, METHOD OF PLACING MATERIAL, ETC.)

Removed casing below ground level. Installed 5% chlorine bleach. Installed sand and gravel. Installed bentonite hole plug.

I CERTIFY THAT THE WELL WAS PLUGGED OR ABANDONED IN ACCORDANCE WITH THE STATE OF MISSISSIPPI REGULATIONS.

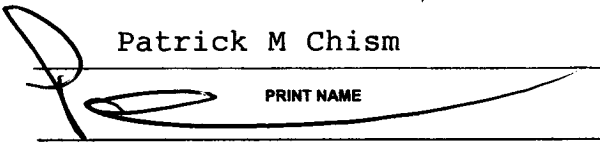
	0695
PRINT NAME	MS LICENSE NUMBER
SIGNATURE	11-13-2017
	DATE

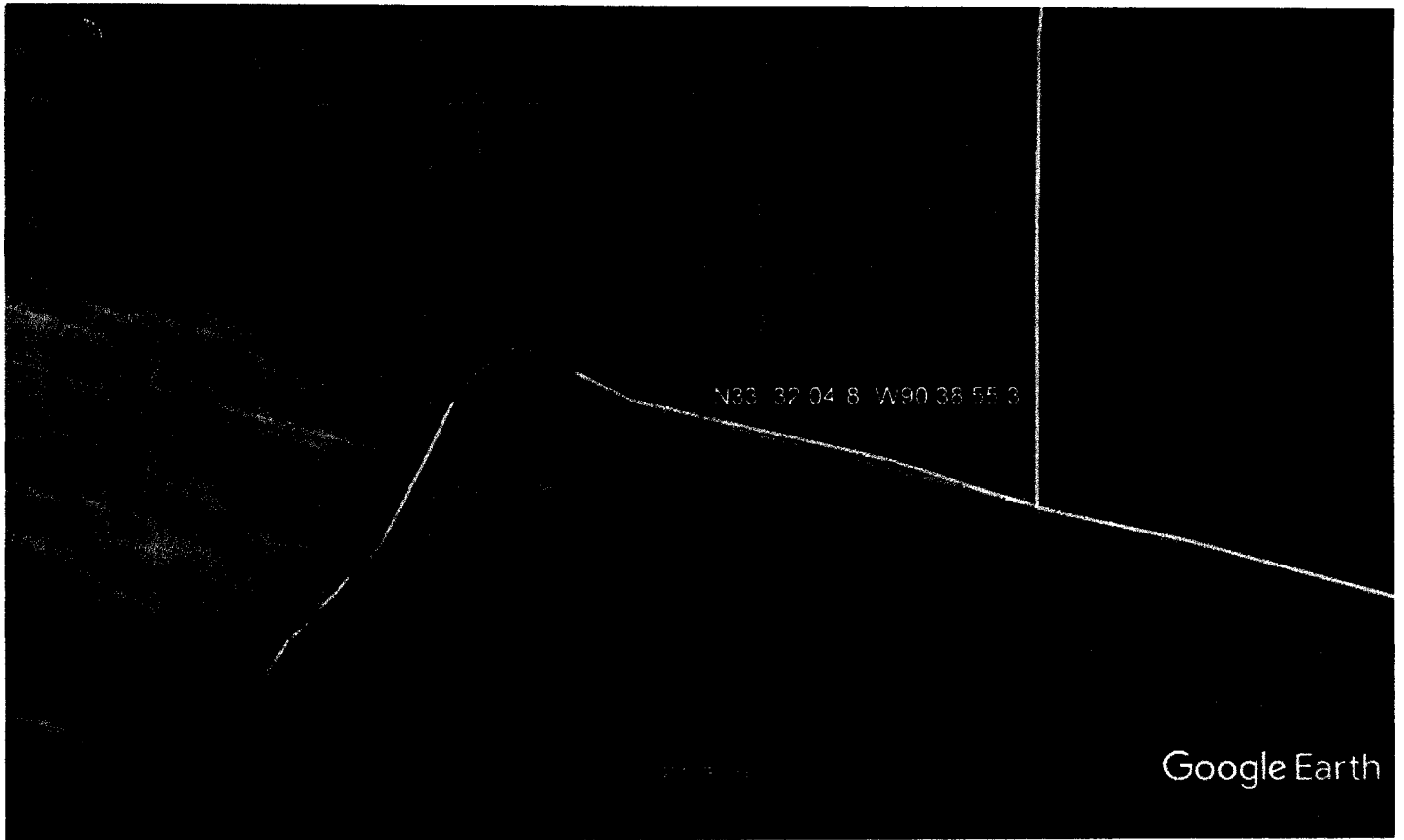

Google Earth



RECEIVED  
NOV 15 2007  
BY OLIVER